

DOUBLE-WIDE SUPPORT PIER PLAN (TYPICAL)

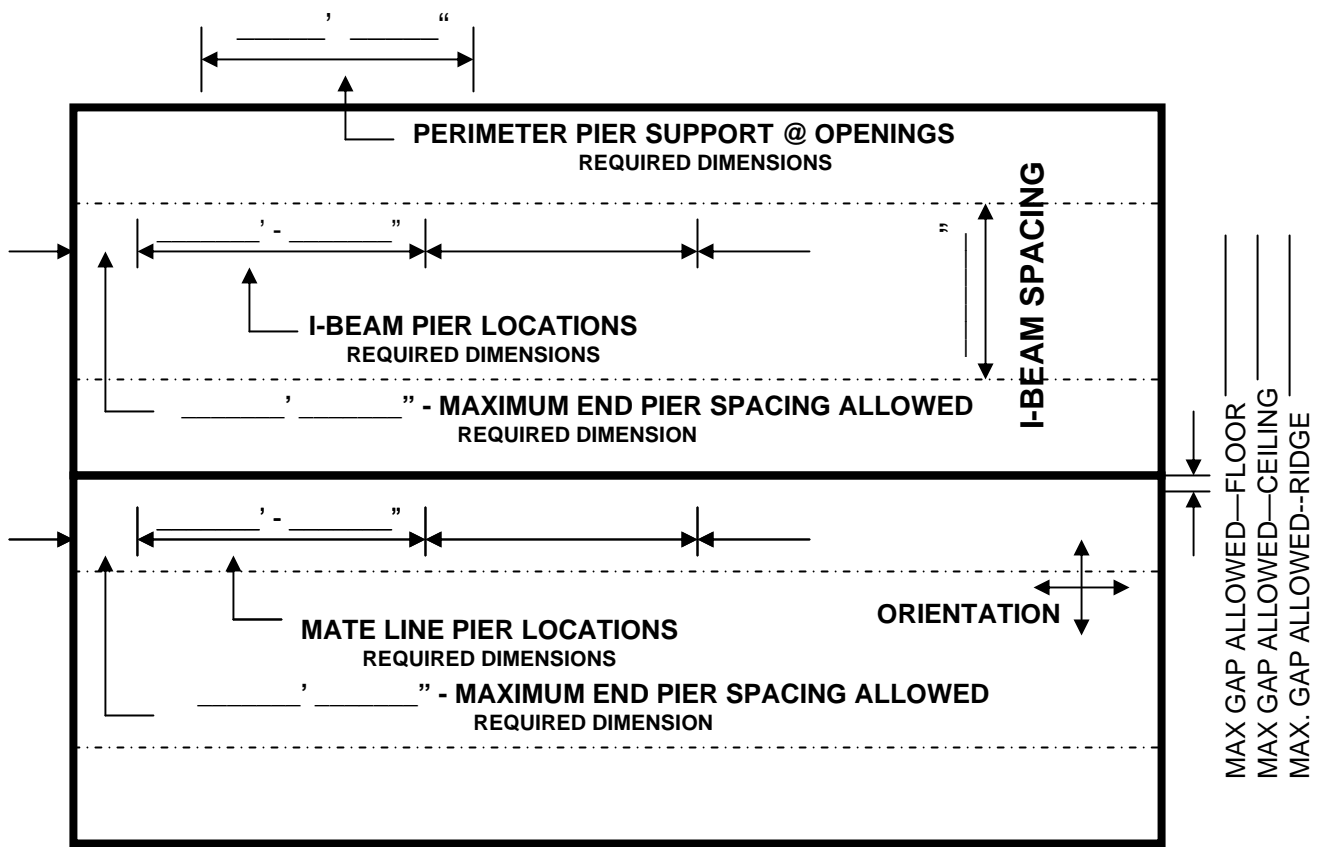

MANUFACTURER INFORMATION

Name _____
 Home Size _____
 Maximum I-Beam Spacing _____
 Door Openings _____
 I-Beam Loading PLF _____
 Maximum End Support (I-Beam) _____
 Ground Moisture Control Yes No
 Mate Line Loads _____
 Grading to Slope **AWAY** From Home _____

SOIL INFORMATION

Classification No. _____
 Soil Bearing Capacity _____

FOOTING INFORMATION

I-Beam _____ x _____ x _____
 Mate Line _____ x _____ x _____

TRIPLE-WIDE SUPPORT PIER PLAN (TYPICAL)

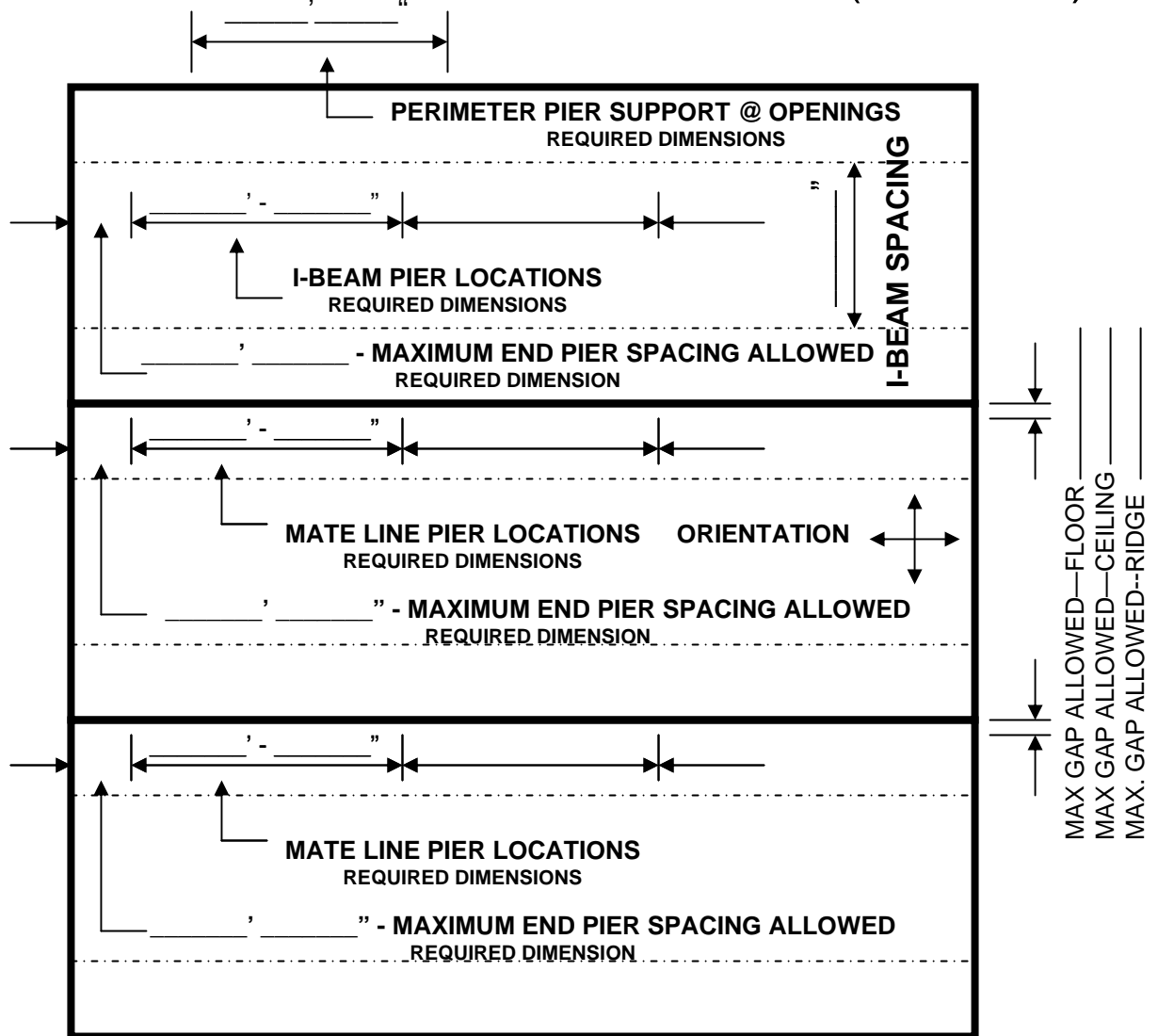

MANUFACTURER INFORMATION

Name _____

Date of Mfg _____

Home Size _____ Serial No. _____

Maximum I-Beam Spacing _____

Door Openings _____

I-Beam Loading PLF _____

Maximum End Support (I-Beam) _____

Ground Moisture Control Yes No

Mate Line Loads _____

Grading to Slope **AWAY** From Home _____

SOIL INFORMATION

Classification No. _____

Soil Bearing Capacity _____

FOOTING INFORMATION

I-Beam _____ x _____ x _____

Mate Line _____ x _____ x _____

DOUBLE-WIDE W/ TAG SUPPORT PIER PLAN

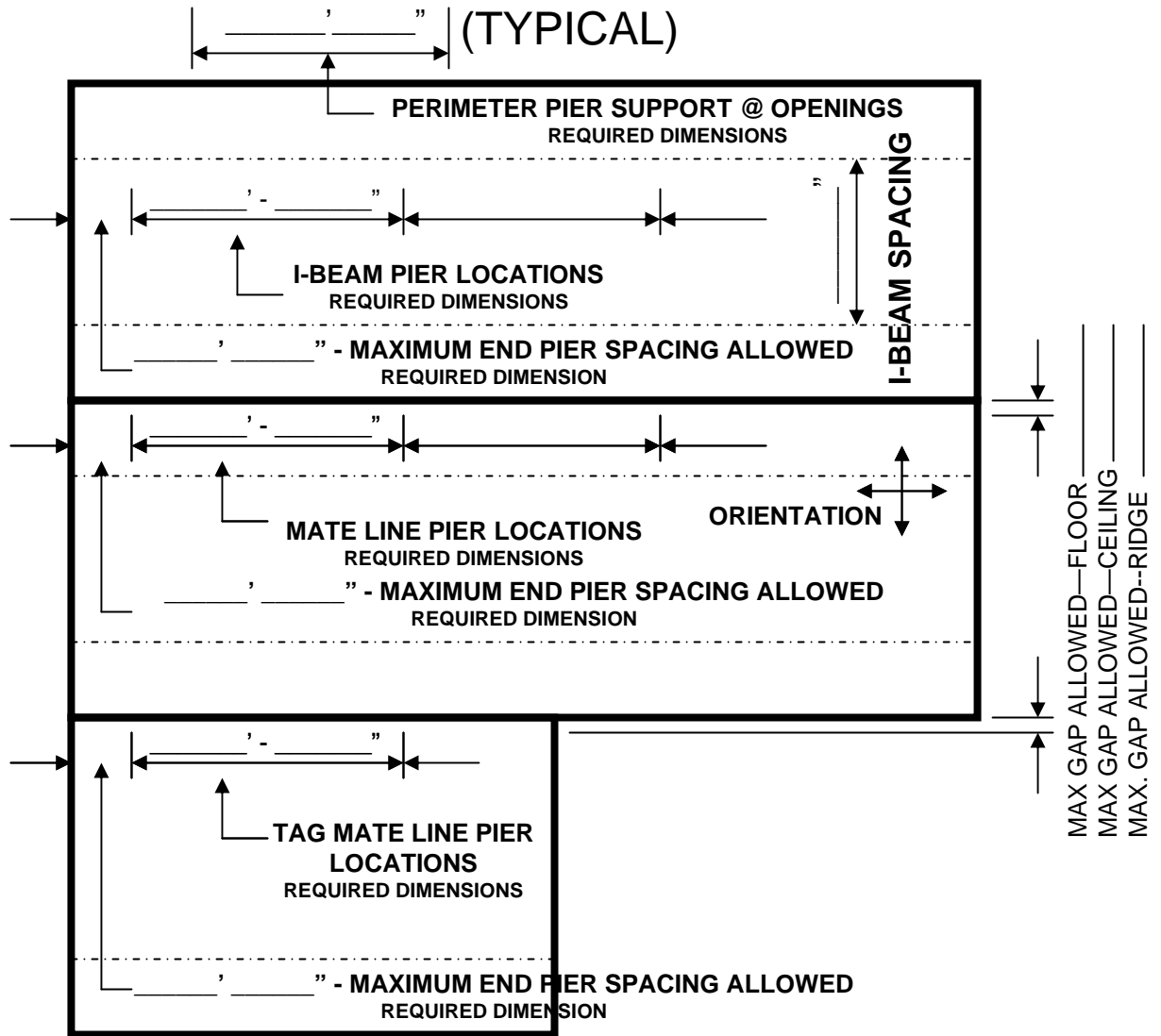

MANUFACTURER INFORMATION

Name _____

Date of Mfg _____

Home Size _____ Serial No. _____

Maximum I-Beam Spacing _____

Door Openings _____

I-Beam Loading PLF _____

Maximum End Support (I-Beam) _____

Ground Moisture Control Yes No

Mate Line Loads _____

Grading to Slope **AWAY** From Home _____

SOIL INFORMATION

Classification No. _____

Soil Bearing Capacity _____

FOOTING INFORMATION

I-Beam _____ x _____ x _____

Mate Line _____ x _____ x _____

SINGLE-WIDE SUPPORT PIER PLAN (TYPICAL)

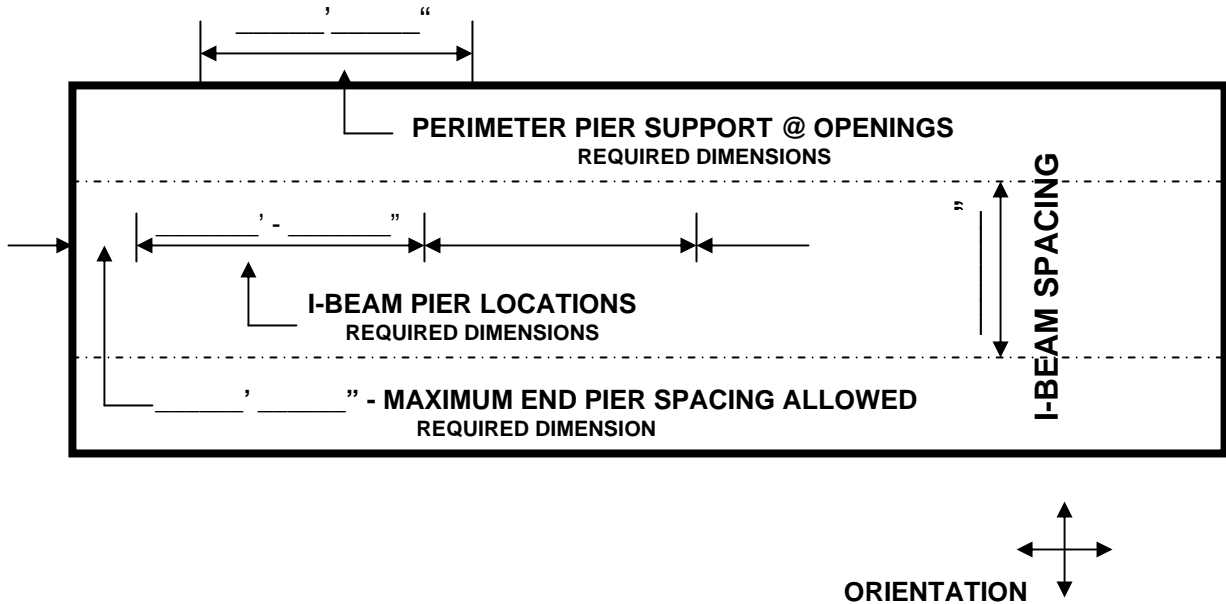

MANUFACTURER INFORMATION

Name _____
 Home Size _____
 Maximum I-Beam Spacing _____
 Door Openings _____
 I-Beam Loading PLF _____
 Maximum End Support (I-Beam) _____
 Ground Moisture Control ___ Yes ___ No
 Grading to Slope **AWAY** From Home _____

SOIL INFORMATION

Classification No. _____
 Soil Bearing Capacity _____

FOOTING INFORMATION

I-Beam _____ x _____ x _____

SUPPLEMENTAL INFORMATION SHEET

THIS IS ADDITIONAL INFORMATION REQUIRED BY THE CCLD FOR APPROVAL OF INSTALLATION PLANS FOR MANUFACTURED HOME INSTALLATIONS IN COMPLIANCE WITH THE MANUFACTURERS INSTALLATION MANUAL, HUD CFR 3285 AND MN STATE BUILDING CODE (MSBC).

HOME INSTALLATION BY:

- MN LICENSED MANUFACTURED HOME INSTALLER
- HOMEOWNER

TYPE OF INSTALLATION

- MANUFACTURED HOME PARK
- PRIVATE PROPERTY

SITE

- SITE PLAN PROVIDED-INCLUDE BUILDING AND PROPERTY LINE SETBACKS
- SITE DRAINAGE
- DESIGNATED FLOOD HAZARD AREA
- FIRE SEPARATION REQUIRED YES OR NO: IF YES—EXPLAIN REQUIREMENTS & DETAIL ON SITE PLAN

MULTI-SECTION FRAMING TOLERANCES

- LIST THE MAX. GAP ALLOWED BETWEEN THE SECTIONS OF THE STRUCTURE
- FLOOR
- CEILING
- RIDGE

ACCESSORY STRUCTURES—PER MANUFACTURERS INSTALLATION MANUAL, MSBC CHAPTER 1350 AND MSBC CHAPTER 1300.

- DECKS
- STAIRS
- LANDINGS
- OTHER