

Plumbing Board
c/o Department of Labor and Industry
443 Lafayette Road North
St. Paul, MN 55155-4344
www.dli.mn.gov

Plumbing Board Request for Interpretation

PRINT IN INK or TYPE

NAME OF SUBMITTER	Rule(s) to be interpreted (e.g., 4714.0330)
-------------------	---

The Minnesota Plumbing Code (MN Rules, Chapter 4714) is available at www.dli.mn.gov/CCLD/PlumbingCode.asp

Has a request for interpretation been submitted to Department of Labor and Industry (DLI) staff, either as a verbal request or a written request? Yes No

If "No," contact DLI staff at 651-284-5898. The DLI is responsible for administration and interpretation of the Minnesota Plumbing Code, and all requests must be processed and provided a DLI interpretation before being referred to the Plumbing Board. This form is intended to be used to request an interpretation from the Plumbing Board only as a resolution of dispute with DLI interpretation.

Code/Rule to be interpreted:	Name of DLI employee gave interpretation:	Date interpretation originally requested:
------------------------------	---	---

Provide a copy of the DLI interpretation with this request (a copy must be provided as reference).

Is there a local dispute with an Inspector of other official? <input type="checkbox"/> Yes <input type="checkbox"/> No	If Yes, state the name or type of official
---	--

State the circumstances of the initial dispute:

Explain what you disagree with the interpretation given to you by DLI staff:

What is your interpretation of the language:

List any other information you would like the Board to consider:

Information regarding submitting this form:

- Submit any supporting documentation to be considered electronically to DLI.CCLDBOARDS@state.mn.us. Once your Request For Interpretation form has been received, it will be assigned a file number. Please reference this file number on any correspondence and supplemental submissions.

Information for presentation to the Committee:

- You will be notified with the date of the Committee Meeting in which your Request For Interpretation will be heard.
- Limit presentations to 5 minutes or less.
- Be prepared to answer questions regarding the Code, the circumstances that led to the dispute and please bring copies of any documentation.

What you can do if you disagree with the Board's determination:

- You may appeal the Board's determination pursuant to Minn. Stat. Chapter 14.

Submitted by:

NAME		FIRM NAME	
ADDRESS		CITY	STATE ZIP CODE
PHONE	SIGNATURE (original or electronic)		DATE

Office Use Only

RFI File No.	Date Received by DLI	Dated Received by Board	Date of Board Meeting
Title of RFI	By:		

This material can be made available in different forms, such as large print, Braille or on a tape. To request, call 1-800-342-5354 (DIAL-DLI).

For assistance or questions on completing this form, please call 651-284-5898 or 651-284-5889.

Mailing address:

**Plumbing Board
c/o Department of Labor and Industry
443 Lafayette Road North
St. Paul, MN 55155-4344**

***** Please remember to attach all necessary explanations and supporting documentation*****

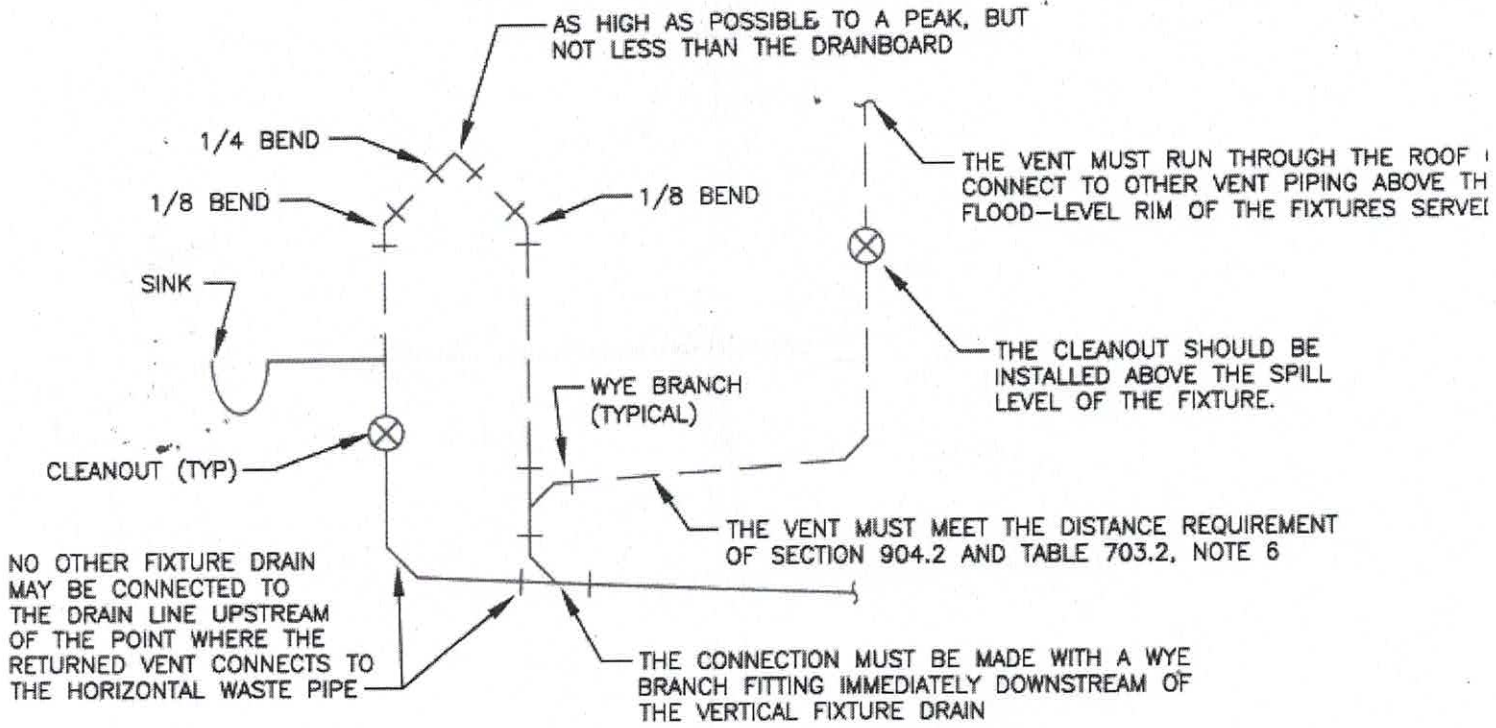

- DRAINAGE FITTINGS MUST BE USED FOR ALL PORTIONS OF THE VENT LOCATED BELOW THE FLOOR
- HORIZONTAL DRAIN AND VENT PIPING MUST BE SLOPED AT A MINIMUM 1/4-INCH PER FOOT

